



City of Westminster

Licensing Sub-Committee Report

Item No:	
Date:	20 July 2017
Licensing Ref No:	17/05777/LIPV - Premises Licence Variation
Title of Report:	Hilton London Paddington Hotel 146 Praed Street London W2 1RL
Report of:	Director of Public Protection and Licensing
Wards involved:	Hyde Park
Policy context:	City of Westminster Statement of Licensing Policy
Financial summary:	None
Report Author:	Miss Heidi Lawrance Senior Licensing Officer
Contact details	Telephone: 020 7641 2751 Email: hlawrance@westminster.gov.uk

1. Application

1-A Applicant and premises			
Application Type:	Variation of a Premises Licence, Licensing Act 2003		
Application received date:	26 May 2017		
Applicant:	HLT London Manage Limited		
Premises:	Hilton London Paddington Hotel		
Premises address:	Hilton London Paddington 146 Praed Street London W2 1RL	Ward:	Hyde Park
		Cumulative Impact Area:	None.
Premises description:	The premises is operating as a Hotel and Bar.		
Variation description:	<p>To vary all references to 'Steam Bar' so that they read '146 Paddington Bar'.</p> <p>And</p> <p>To vary conditions 1, 13, 21 and 22.</p>		
Premises licence history:	<p>The premises has been licensed since August 2008.</p> <p>A copy of the current premises licence is attached at Appendix 6.</p>		
Applicant submissions:	None submitted		

1-B Current and proposed licensable activities, areas and hours

Regulated Entertainment

Performance of Dance and Live Music

	Current Hours		Proposed Hours		Licensable Area
	Start:	End:	Start:	End:	
Monday	10:00	03:00	No Change		See plan attached at Appendix 1
Tuesday	10:00	03:00			
Wednesday	10:00	03:00			
Thursday	10:00	03:00			
Friday	10:00	03:00			
Saturday	10:00	03:00			
Sunday	10:00	03:00			
Seasonal Variations / Non-standard timings:	Current:			Proposed:	
	Conditions attached at Appendix 4			No change	

Performance of Dance and Live Music

	Current Hours		Proposed Hours		Licensable Area
	Start:	End:	Start:	End:	
Monday			No Change		In 146 Paddington Bar only.
Tuesday					
Wednesday					
Thursday					
Friday	10:00	04:00			
Saturday	10:00	04:00			
Sunday					
Seasonal Variations / Non-standard timings:	Current:			Proposed:	
	Conditions attached at Appendix 4			No change	

Exhibition of Film					
	Current Hours		Proposed Hours		Licensable Area
	Start:	End:	Start:	End:	
Monday	00:00	00:00	No Change		See plan attached at Appendix 1
Tuesday	00:00	00:00			
Wednesday	00:00	00:00			
Thursday	00:00	00:00			
Friday	00:00	00:00			
Saturday	00:00	00:00			
Sunday	00:00	00:00			
Seasonal Variations / Non-standard timings:	Current:			Proposed:	
	Conditions attached at Appendix 4			No change	

Playing of Recorded Music					
	Current Hours		Proposed Hours		Licensable Area
	Start:	End:	Start:	End:	
Monday	00:00	00:00	No change.		See plan attached at Appendix 1
Tuesday	00:00	00:00			
Wednesday	00:00	00:00			
Thursday	00:00	00:00			
Friday	00:00	00:00			
Saturday	00:00	00:00			
Sunday	00:00	00:00			
Seasonal Variations / Non-standard timings:	Current:			Proposed:	
	Conditions attached at Appendix 4			No change	

Late Night Refreshment					
	Current Hours		Proposed Hours		Licensable Area
	Start:	End:	Start:	End:	
Monday	23:00	03:00	No change.		See plan attached at Appendix 1
Tuesday	23:00	03:00			
Wednesday	23:00	03:00			
Thursday	23:00	03:00			
Friday	23:00	03:00			
Saturday	23:00	03:00			
Sunday	23:00	03:00			
Seasonal variations/ Non-standard timings:	Current:			Proposed:	
	Conditions attached at Appendix 4			No change	

Late Night Refreshment					
	Current Hours		Proposed Hours		Licensable Area
	Start:	End:	Start:	End:	
Monday			No change.		In 146 Paddington Bar only.
Tuesday					
Wednesday					
Thursday					
Friday	23:00	04:00			
Saturday	23:00	04:00			
Sunday					
Seasonal variations/ Non-standard timings:	Current:			Proposed:	
	Conditions attached at Appendix 4			No change	

Sale by Retail of Alcohol					
On or off sales			Current :		Proposed:
			On and Off Sales		No Change.
	Current Hours		Proposed Hours		Licensable Area
	Start:	End:	Start:	End:	
Monday	10:00	03:00	No Change.		See plan attached at Appendix 1
Tuesday	10:00	03:00			
Wednesday	10:00	03:00			
Thursday	10:00	03:00			
Friday	10:00	03:00			
Saturday	10:00	03:00			
Sunday	10:00	03:00			
Seasonal variations/ Non-standard timings:	Current:			Proposed:	
	Conditions attached at Appendix 4			No change	

Sale by Retail of Alcohol					
On or off sales			Current :		Proposed:
			On and Off Sales		No Change.
	Current Hours		Proposed Hours		Licensable Area
	Start:	End:	Start:	End:	
Monday			No Change.		In 146 Paddington Bar only.
Tuesday					
Wednesday					
Thursday					
Friday	10:00	03:30			
Saturday	10:00	03:30			
Sunday					
Seasonal variations/ Non-standard timings:		Current:			Proposed:
		Conditions attached at Appendix 4			No change

Hours premises are open to the public					
	Current Hours		Proposed Hours		Premises Area
	Start:	End:	Start:	End:	
Monday	00:00	00:00	No Change.		See plan attached at Appendix 1
Tuesday	00:00	00:00			
Wednesday	00:00	00:00			
Thursday	00:00	00:00			
Friday	00:00	00:00			
Saturday	00:00	00:00			
Sunday	00:00	00:00			
Seasonal variations/ Non-standard timings:		Current:			Proposed:
		Conditions attached at Appendix 4			No change

1-C Layout alteration	
No changes applied for.	

1-D Conditions being varied, added or removed

Condition	Proposed variation
<p><u>Condition 12</u></p> <p>On Friday and Saturday nights a minimum of 4 SIA licensed door supervisors shall be on duty at the premises from 22:00 to close of business.</p>	<p><u>Amend to:</u></p> <p>On Friday and Saturday nights when 146 Paddington Bar is open to non-residents, who are not bona fide guests of residents, after midnight:</p> <ul style="list-style-type: none">• A minimum of 4 SIA licensed door supervisors shall be on duty at the premises from 22:00 to the close of business.
<p><u>Condition 13</u></p> <p>On Friday and Saturday nights the premises must employ 1 female SIA door woman from 22:00 to close of business</p>	<p><u>Amended to:</u></p> <p>On Friday and Saturday nights when 146 Paddington Bar is open to non-residents, who are non bona fide guests of non residents after midnight:</p> <ul style="list-style-type: none">• The premises must employ 1 female SIA door woman from 22:00 to close of business
<p><u>Condition 21:</u></p> <p>The supply of alcohol in the Steam Bar after 23:00 hours shall be ancillary to music and/or dancing and substantial refreshment</p>	<p><u>Amended to:</u></p> <p>The supply of alcohol in the 146 Paddington Bar to non-residents after midnight shall be ancillary to music and/or dancing and substantial refreshment.</p>
<p><u>Condition 22</u></p> <p>For any persons admitted to the Steam Bar after 23:00 hours, the supply of alcohol shall only take place if they fall into one of the following categories, namely:</p> <ul style="list-style-type: none">a) persons who have paid a minimum admission fee of £5 Sunday to Thursday and £7 Friday and Saturday, such sum not to be credited against consumables, orb) persons attending a pre-booked private function at the premises, or	<p><u>Amended to:</u></p> <p>For any persons admitted to the 146 Paddington Bar after midnight, the supply of alcohol shall only take place if they fall into one of the following categories, namely:</p> <ul style="list-style-type: none">a) persons who have paid a minimum admission fee of £5 Sunday to Thursday and £7 Friday and Saturday, such sum not to be credited against consumables, orb) persons attending a pre-booked

<p>c) artistes or persons employed at the premises, or</p> <p>d) bona fide guests of the proprietor, or</p> <p>e) persons who are taking or have taken a table meal within the hotel, or</p> <p>f) persons residing at the hotel and their bona fide guests.</p>	<p>private function at the premises, or</p> <p>c) artistes or persons employed at the premises, or</p> <p>d) bona fide guests of the proprietor, or</p> <p>e) persons who are taking or have taken a table meal within the hotel, or</p> <p>f) persons residing at the hotel and their bona fide guests.</p>	
Adult entertainment:	Current position:	Proposed position:
	Not applicable	Not applicable

2. Representations

2-A Responsible Authorities	
Responsible Authority:	Environmental Health Consultation Team
Representative:	Mr Maxwell Koduah
Received:	15 th June 2017
<p>The applicant is seeking to:</p> <ol style="list-style-type: none"> 1. Amend condition 12 of premises licence number 17/01039/LIPDPS to read “On Friday and Saturday nights when 146 Paddington Bar is open to non-residents, who are not bona fide guests of residents, after midnight: <ul style="list-style-type: none"> ▪ A minimum of 4 SIA licensed door supervisors shall be on duty at the premises from 2200 2. Amend condition 13 of premises licence number 17/01039/LIPDPS to read On Friday and Saturday nights when 146 Paddington Bar is open to non-residents, who are not bona fide guests of residents, after midnight: <ul style="list-style-type: none"> ▪ The premises must employ 1 female SIA door woman from 2200 hours to close of business 3. Amend condition 22 of premises licence number 17/01039/LIPDPS to read “For any persons admitted to the Steam Bar after 12 midnight, the supply of alcohol shall only take place if they fall into one of the following categories, namely: <ol style="list-style-type: none"> a) persons who have paid a minimum admission fee of £5 Sunday to Thursday and £7 Friday and Saturday, such sum not to be credited against consumables, or b) persons attending a pre-booked private function at the premises, or c) artistes or persons employed at the premises, or d) bona fide guests of the proprietor, or e) persons who are taking or have taken a table meal within the hotel, or f) persons residing at the hotel and their bona fide guests. 	

I wish to make the following representation

1. The proposed amendment to Condition 12 is confusing and will have the likely effect of causing an increase in Public Nuisance and impact on public safety within the area
2. The proposed amendment to Condition 13 is confusing will have the likely effect of causing an increase in Public Nuisance and impact on public safety within the area
3. Extending the time to apply restrictions on the supply of alcohol in the Steam Room from 2300 hours to 12 midnight will have the likely effect of causing an increase in Public Nuisance and impact on public safety within the area

The applicant is asked to contact the undersigned to arrange a site visit to assess premises to ensure the premises is satisfactory and following this, additional conditions may be recommended by Environmental Health to support the licensing objectives Prevention of Public Nuisance and Public Safety.

Further comments from Environmental Health :

Conditions 12, 13, 21, 22, 29, 30 and 42 of Premises Licence ref. 17/01039/LIPDPS to be replaced with:

1. After midnight on Friday & Saturday, the supply of alcohol at the Steam Bar shall only be sold for consumption by:
 - a. Persons attending a pre-booked and bona fide private function or event to which members of the public are not admitted. A register of persons attending the event shall be kept at the premises and made available for immediate inspection by police or an authorised officer of the Council
 - b. Residents of the hotel and their bona fide guest
2. When the Steam Bar is open for the sale of alcohol after 12 midnight, other than to residents and their bona fide guests, a minimum of two SIA security officers including one female will be on duty at the entrance to the Steam Bar
3. No recorded and/or Live music in the Steam bar after 12 midnight
4. Entrance to the Steam Bar after 2300 on a Friday and Saturday night shall be via the hotel lobby

Responsible Authority:	Metropolitan Police Service
Representative:	PC Toby Janes
Received:	21 st June 2017

With reference to the above application, I am writing to inform you that the Metropolitan Police, as a Responsible Authority, make a representation against the above application.

It is our belief that if granted the application would undermine the licensing objectives in relation to the prevention of crime and disorder.

The conditions offered within the application do address some of our concerns. However we have concerns that this application may cause further policing problems in an already demanding area.

2-B Other Persons			
Name:	Mr John Zamit		
Address and/or Residents Association:	South East Bayswater Residents' Association (SEBRA) 2, Claremont Court Queensway LONDON W2 5HX		
Status:	Valid	In support or opposed:	Opposed
Received:	21 st June 2017		

South East Bayswater Residents' Association (SEBRA) objects to this variation as we are concerned as to residential amenity (noise etc) in the surrounding area from customers arriving or leaving the Steam Bar. We are also concerned as potential increase in crime & disorder in area.

We have difficulty understanding application and full effect on area if changes permitted

We were hoping to have a meeting with applicant and his advisors along with Richard Brown of WCAB (whose office is around the corner from the premises) and are still happy to meet up.

We are confused as where door supervisors are based as there is relatively new/revamped entrance to the Steam Bar at western end of hotel near to junction with Eastbourne Terrace as well as another entrance via main hotel entrance in Praed Street.

We are confused because:

condition 42 of current licence states: 42. The entrance to the Steam Bar shall only be via the hotel reception.

3. Policy & Guidance

The following policies within the City Of Westminster Statement of Licensing Policy apply:

Policy HOT1 applies	<p>Subject to the effect on the promotion of the licensing objectives and other relevant policies in this Statement, premises licences for hotels will generally be granted so that:</p> <p>(a) Alcohol is permitted to be sold at any time to people staying in hotel rooms for consumption on the premises.</p> <p>(b) The hours of serving of alcohol to the general public will be subject to conditions limiting the sale of alcohol after a specified time to those attending pre-booked events held at the hotel,</p> <p>(c) The exhibition of film, in the form of recordings or non-broadcast television programmes to be viewed in hotel bedrooms, will generally be permitted.</p>
Policy PB1 applies:	Applications will only be granted if it can be demonstrated that the proposal meets the relevant.

4. Appendices

Appendix 1	Premises plans
Appendix 2	Applicant supporting documents
Appendix 3	Premises history
Appendix 4	Proposed conditions
Appendix 5	Residential map and list of premises in the vicinity
Appendix 6	Current Premises Licence (17/01039/LIPDPS)

Report author:	Miss Heidi Lawrance Senior Licensing Officer
Contact:	Telephone: 020 7641 2751 Email: hlawrance@westminster.gov.uk

If you have any queries about this report or wish to inspect one of the background papers please contact the report author.

Background Documents – Local Government (Access to Information) Act 1972

1	Licensing Act 2003	N/A
2	City of Westminster Statement of Licensing Policy	7 th January 2016
3	Amended Guidance issued under section 182 of the Licensing Act 2003	March 2015
4	Application Form	26 th May 2017
5	Representation – Environmental Health	15 th June 2017
6	Representation – MET Police Service	21 st June 2017
7	Representation – SEBRA	21 st June 2017

Premises Plans

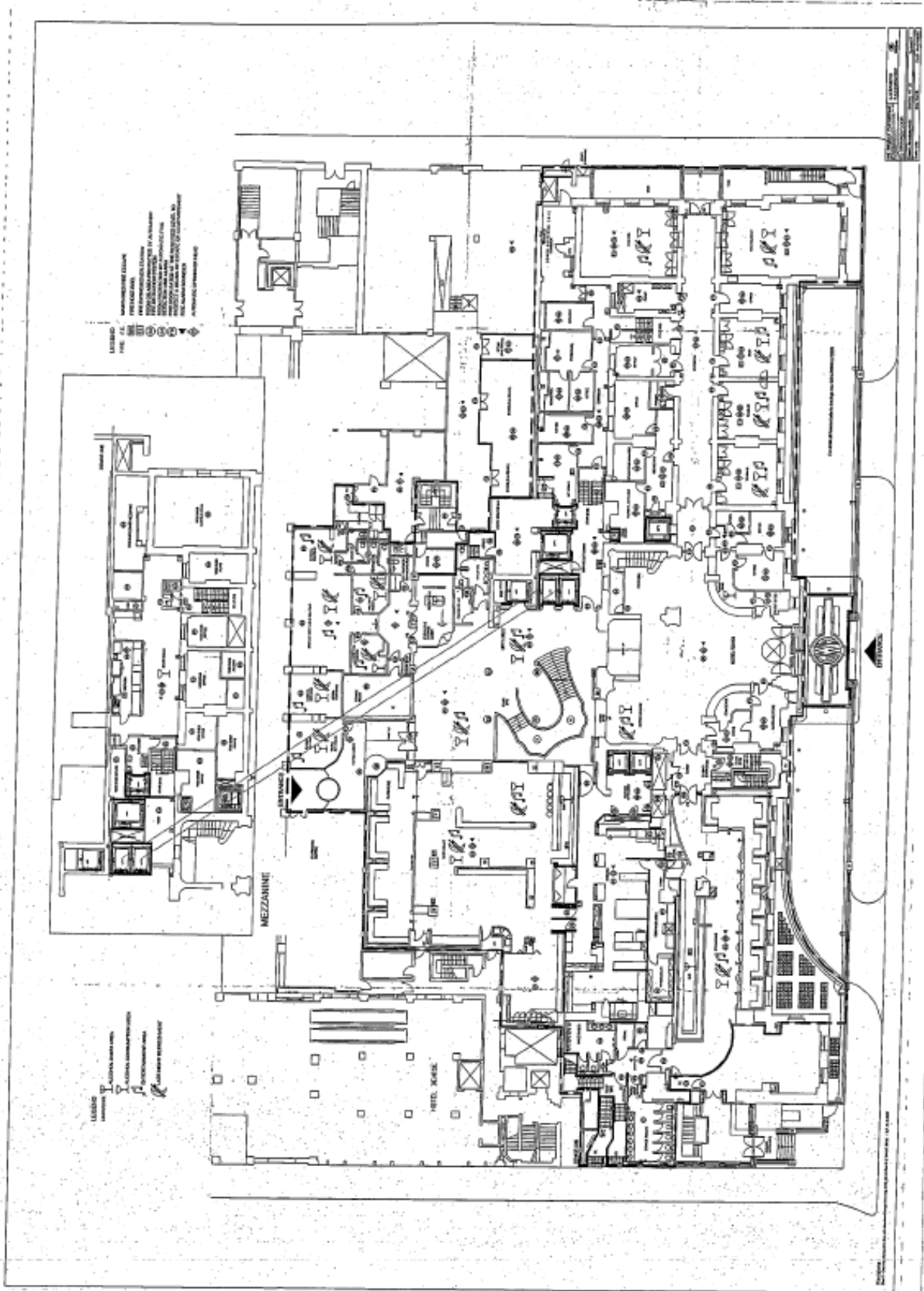

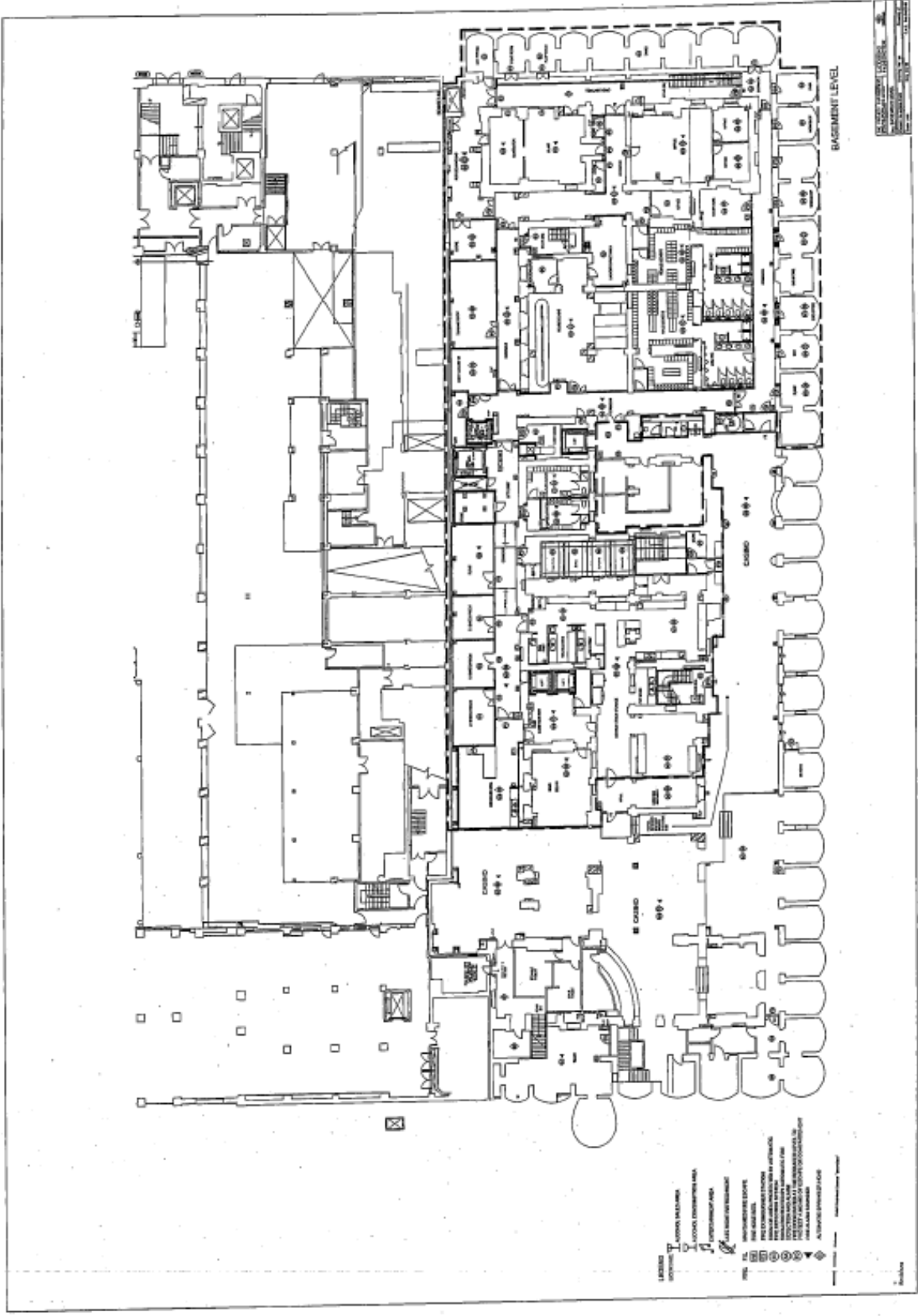

- LEGEND**
- STAIRS
 - ELEVATORS
 - STAIRS IN BALCONY
 - STAIRS IN MECHANICAL ROOM
 - STAIRS IN LOBBY
 - STAIRS IN CORRIDOR
 - STAIRS IN SERVICE AREA
 - STAIRS IN RESTROOM
 - STAIRS IN OFFICE
 - STAIRS IN STORAGE
 - STAIRS IN MECHANICAL
 - STAIRS IN ELECTRICAL
 - STAIRS IN PLUMBING
 - STAIRS IN GAS
 - STAIRS IN WATER
 - STAIRS IN SEWER
 - STAIRS IN RAIN
 - STAIRS IN TELEPHONE
 - STAIRS IN TELEVISION
 - STAIRS IN RADIO
 - STAIRS IN TELETYPE
 - STAIRS IN TELEGRAPH
 - STAIRS IN TELEVISION
 - STAIRS IN RADIO
 - STAIRS IN TELETYPE
 - STAIRS IN TELEGRAPH

BIRMINGHAM COURTS

ARCHITECT: HOK
 PROJECT NO.: 1000000000
 SHEET NO.: 1000000000

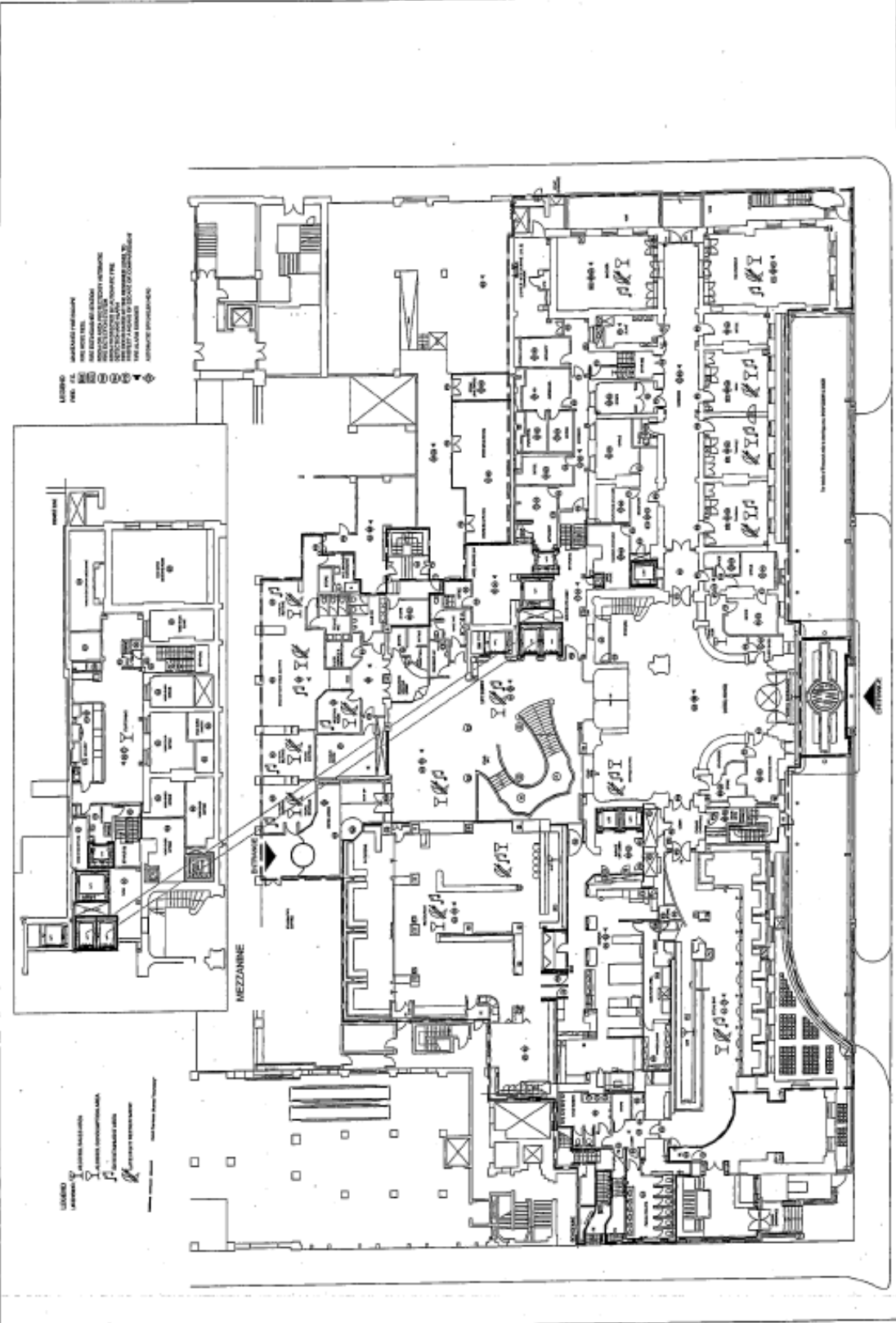

LEGEND

- MEZANINE FLOOR
- MEZANINE STAIR
- MEZANINE STAIR WALKWAY
- MEZANINE STAIR RAMP
- MEZANINE STAIR PLATFORM
- MEZANINE STAIR BALANCE
- MEZANINE STAIR WALL
- MEZANINE STAIR COLUMN
- MEZANINE STAIR HANDRAIL
- MEZANINE STAIR LIGHTING



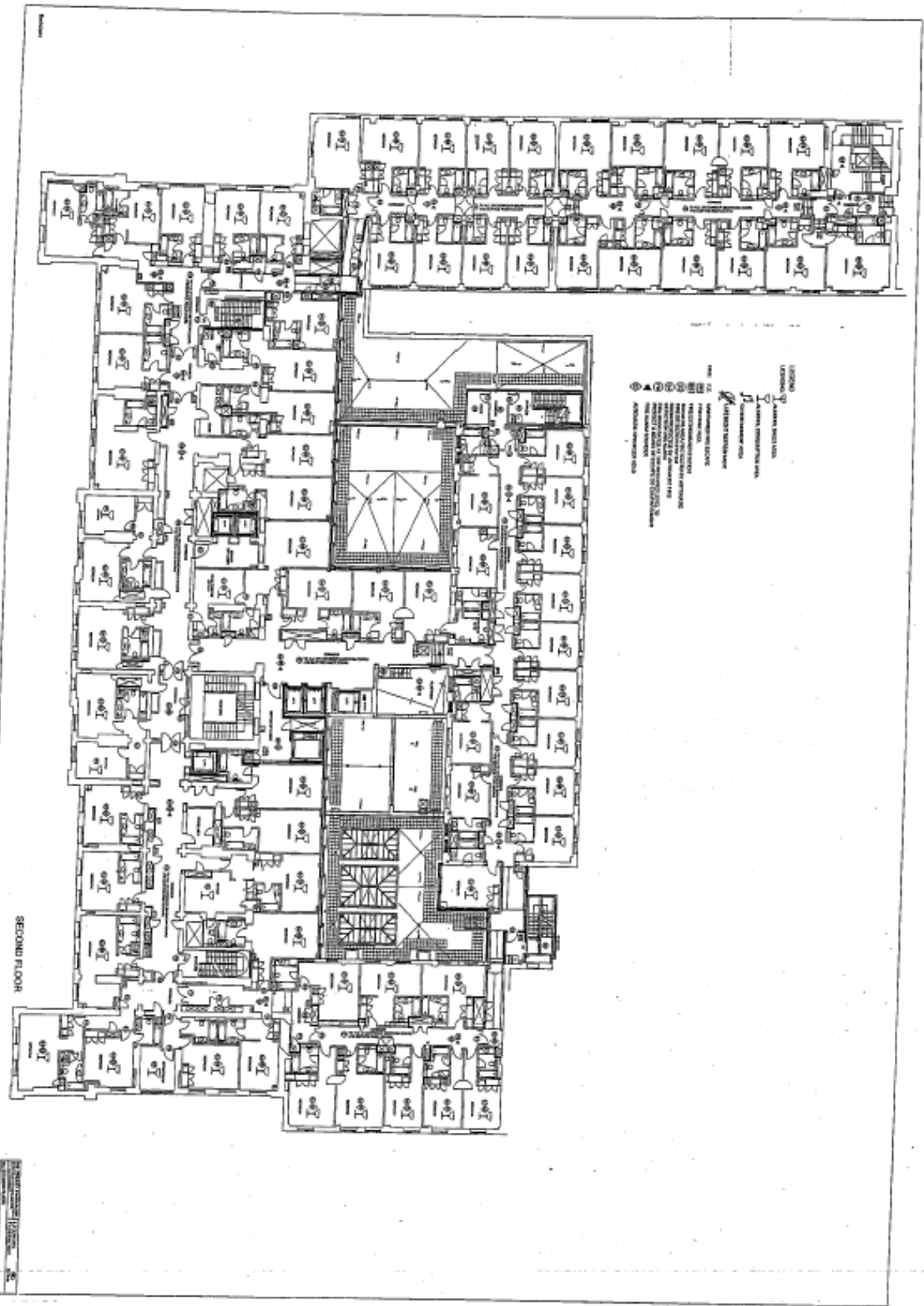

LEGEND

- MEZANINE STAIR
- MEZANINE STAIR WALKWAY
- MEZANINE STAIR RAMP
- MEZANINE STAIR PLATFORM
- MEZANINE STAIR BALANCE
- MEZANINE STAIR WALL
- MEZANINE STAIR COLUMN
- MEZANINE STAIR HANDRAIL
- MEZANINE STAIR LIGHTING

GROUND FLOOR



SECOND FLOOR

- 
 FOR GENERAL SERVICE
- 
 ELEVATOR
- 
 STAIRS
- 
 STAIRS
- 
 STAIRS
- 
 STAIRS
- 
 STAIRS
- 
 STAIRS
- 
 STAIRS
- 
 STAIRS
- 
 STAIRS
- 
 STAIRS
- 
 STAIRS
- 
 STAIRS
- 
 STAIRS
- 
 STAIRS
- 
 STAIRS
- 
 STAIRS
- 
 STAIRS
- 
 STAIRS
- 
 STAIRS
- 
 STAIRS
- 
 STAIRS
- 
 STAIRS
- 
 STAIRS
- 
 STAIRS
- 
 STAIRS
- 
 STAIRS
- 
 STAIRS
- 
 STAIRS
- 
 STAIRS
- 
 STAIRS
- 
 STAIRS
- 
 STAIRS
- 
 STAIRS
- 
 STAIRS
- 
 STAIRS
- 
 STAIRS
- 
 STAIRS
- 
 STAIRS
- 
 STAIRS

ARCHITECT
 PROJECT NO. 100-1000
 DATE 10/10/10

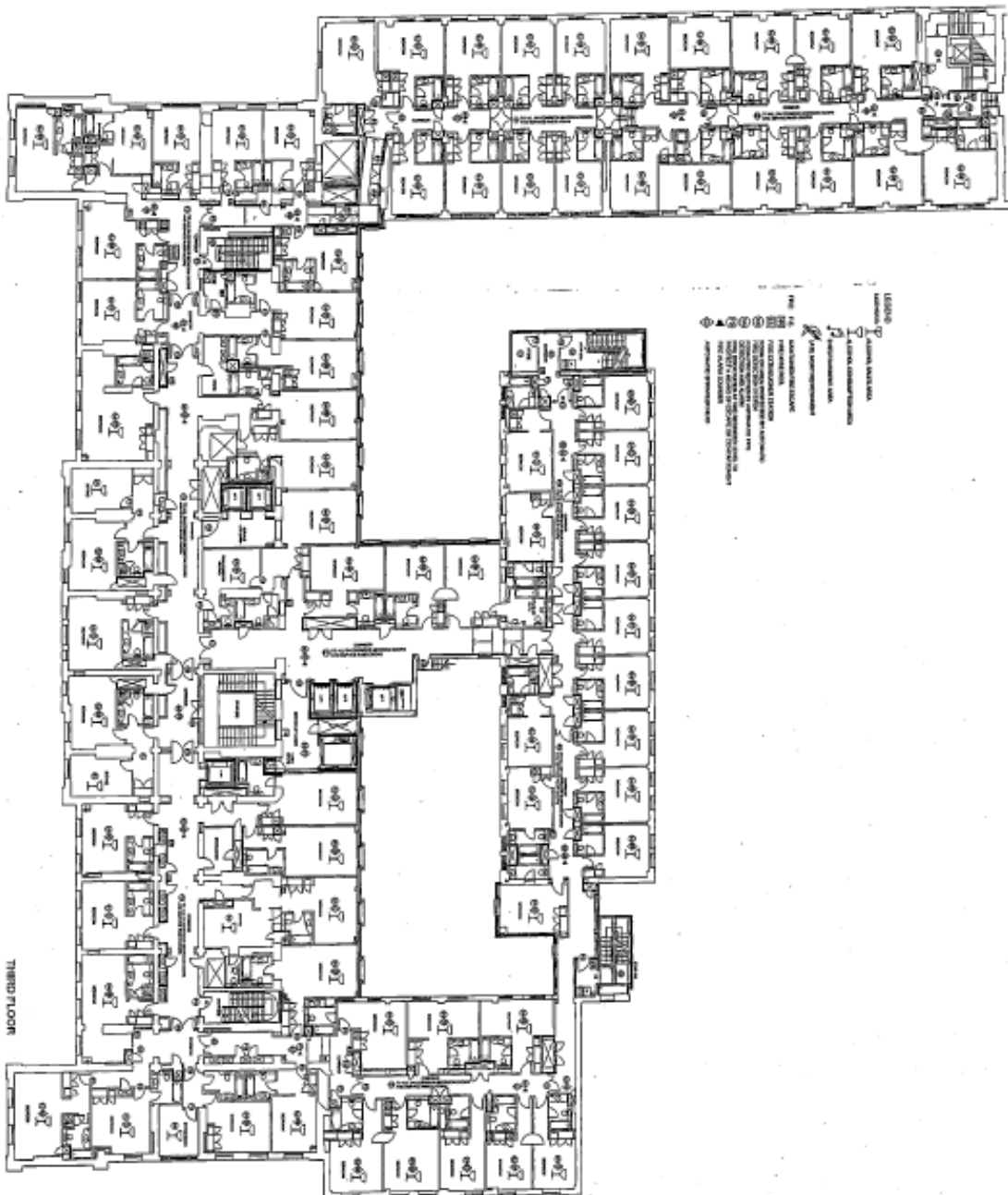

- LEGEND**
- STAIR
 - ELEVATOR
 - MEETING ROOM
 - OFFICE
 - RECEPTION
 - CONFERENCE ROOM
 - RESTROOM
 - STORAGE
 - MECHANICAL
 - PLUMBING
 - ELECTRICAL
 - TELEPHONE
 - TELEVISION
 - COMPUTER
 - SERVER
 - NETWORK
 - SECURITY
 - EMERGENCY
 - EXIT
 - ENTRY
 - LOBBY
 - RECEPTION
 - CONFERENCE ROOM
 - OFFICE
 - RESTROOM
 - STORAGE
 - MECHANICAL
 - PLUMBING
 - ELECTRICAL
 - TELEPHONE
 - TELEVISION
 - COMPUTER
 - SERVER
 - NETWORK
 - SECURITY
 - EMERGENCY
 - EXIT
 - ENTRY
 - LOBBY

THIRD FLOOR

DATE: 10/10/00
 DRAWN BY: [Name]
 CHECKED BY: [Name]
 PROJECT: [Name]

DATE: 10/1/81
DRAWN BY: [illegible]
CHECKED BY: [illegible]

FOURTH FLOOR

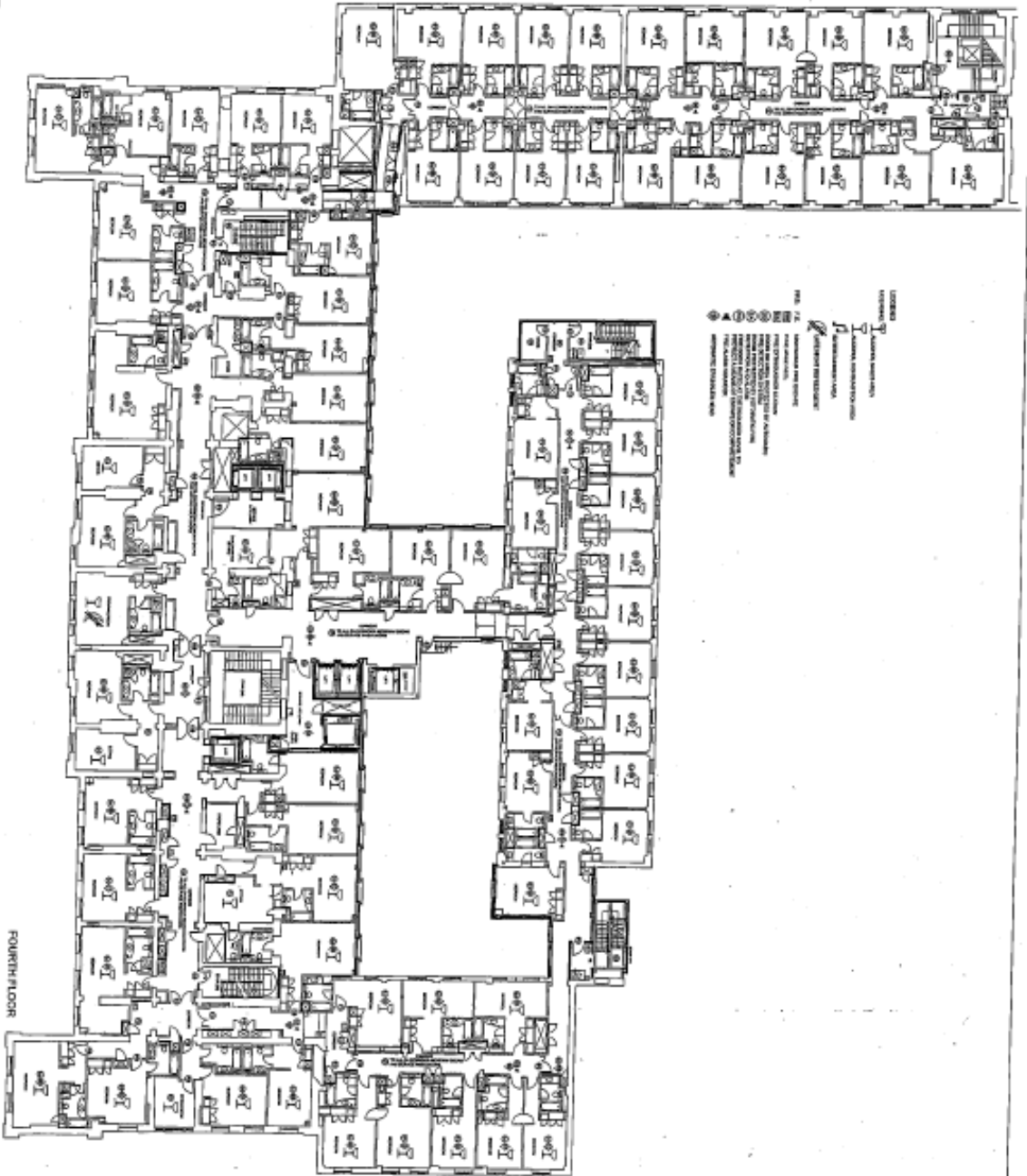

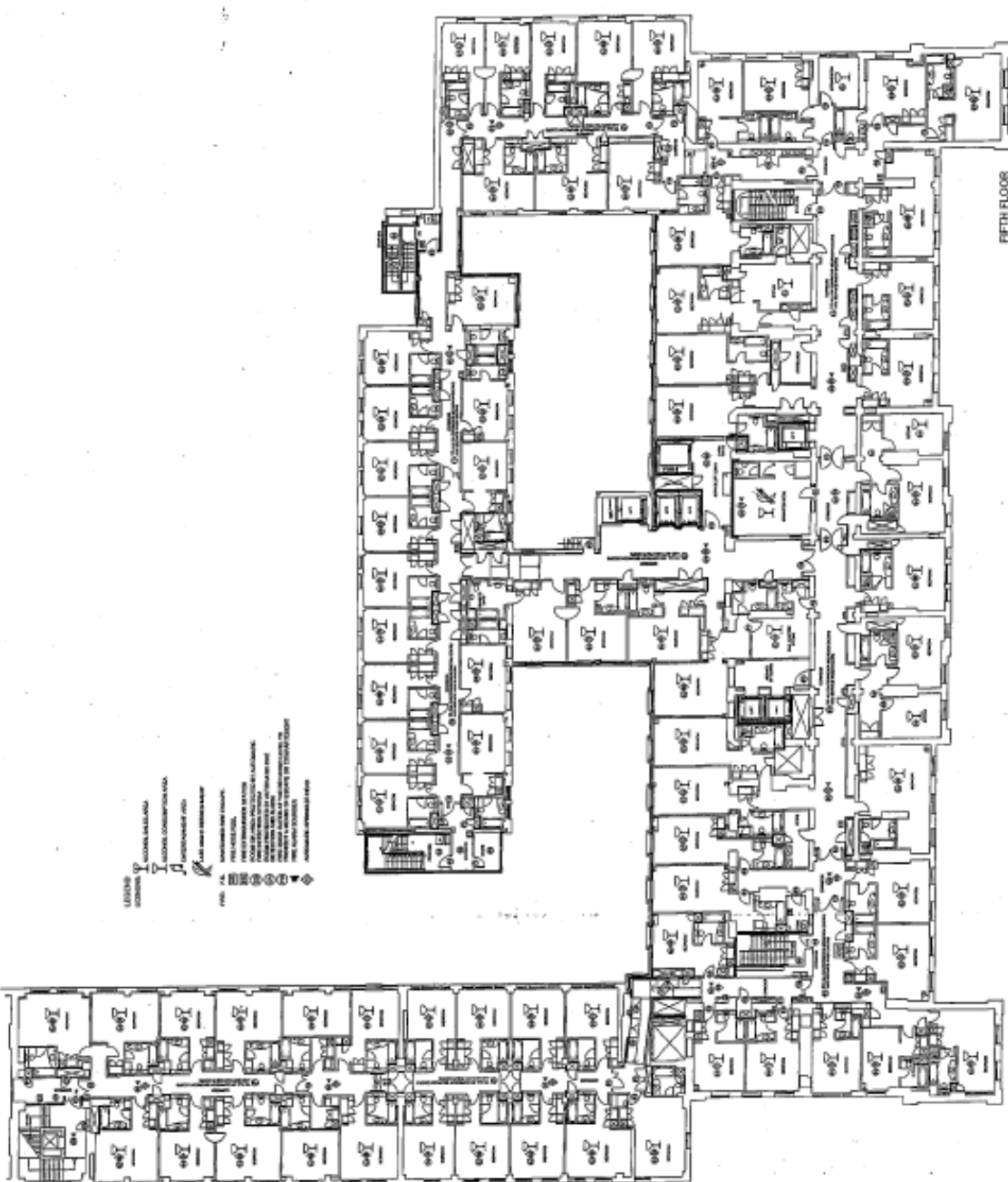

FIFTH FLOOR

- LEGEND:
 (Symbol) OFFICE SPACE
 (Symbol) CONFERENCE ROOM
 (Symbol) MEETING ROOM
 (Symbol) SERVICE AREA
 (Symbol) STORAGE
 (Symbol) RESTROOM
 (Symbol) BREAK ROOM
 (Symbol) RECEPTION
 (Symbol) STAIRS
 (Symbol) ELEVATOR

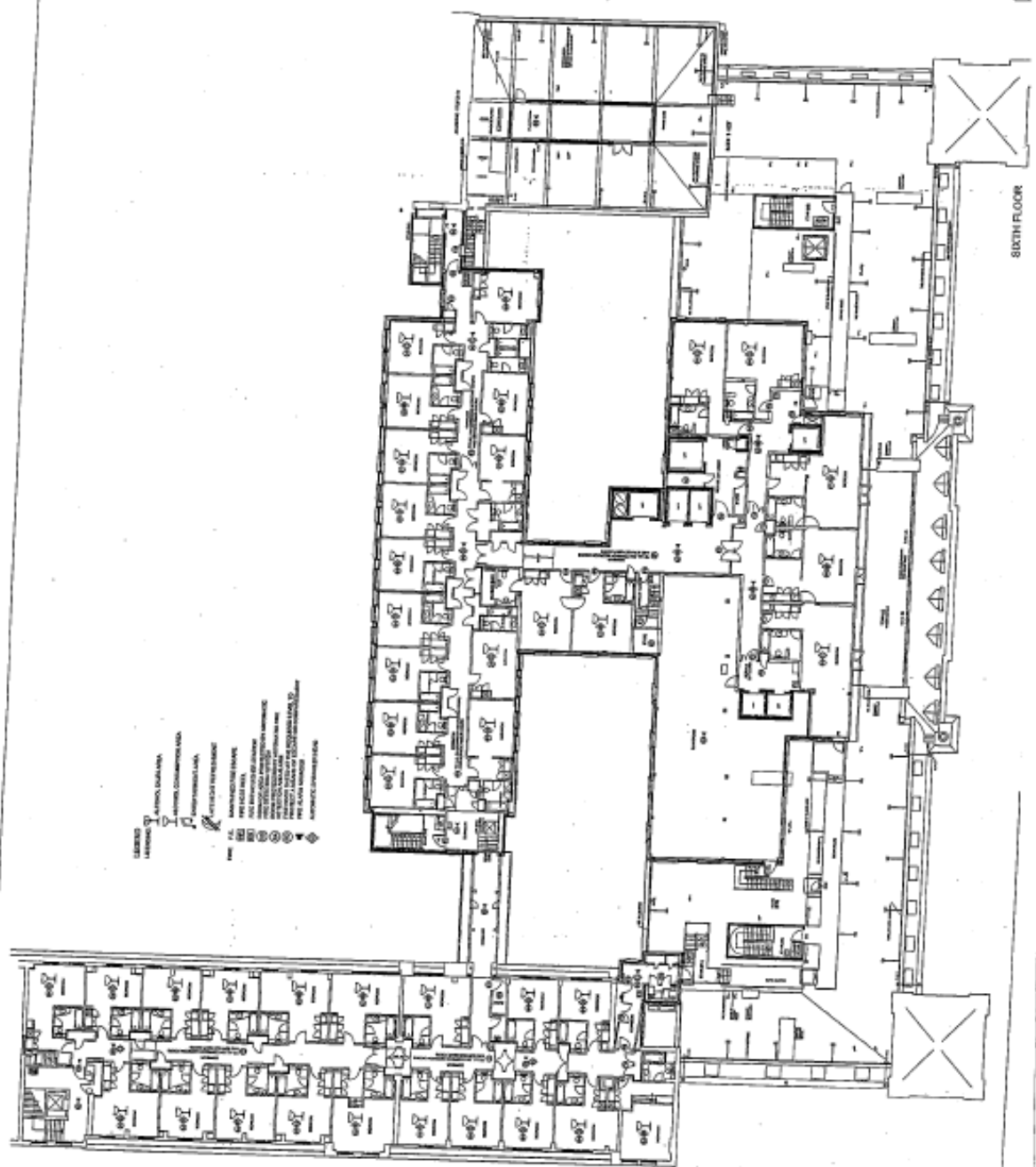

SIXTH FLOOR

- LEGEND**
- OFFICE
 - CONFERENCE ROOM
 - MEETING ROOM
 - LABORATORY
 - STORAGE ROOM
 - RESTROOM
 - ELEVATOR
 - STAIR
 - HALL
 - CORRIDOR
 - RECEPTION
 - BREAK ROOM
 - JANETRY
 - MECHANICAL ROOM
 - ELECTRICAL ROOM
 - TELEPHONE ROOM
 - COPY ROOM
 - STORAGE
 - OFFICE
 - CONFERENCE ROOM
 - MEETING ROOM
 - LABORATORY
 - STORAGE ROOM
 - RESTROOM
 - ELEVATOR
 - STAIR
 - HALL
 - CORRIDOR
 - RECEPTION
 - BREAK ROOM
 - JANETRY
 - MECHANICAL ROOM
 - ELECTRICAL ROOM
 - TELEPHONE ROOM
 - COPY ROOM
 - STORAGE

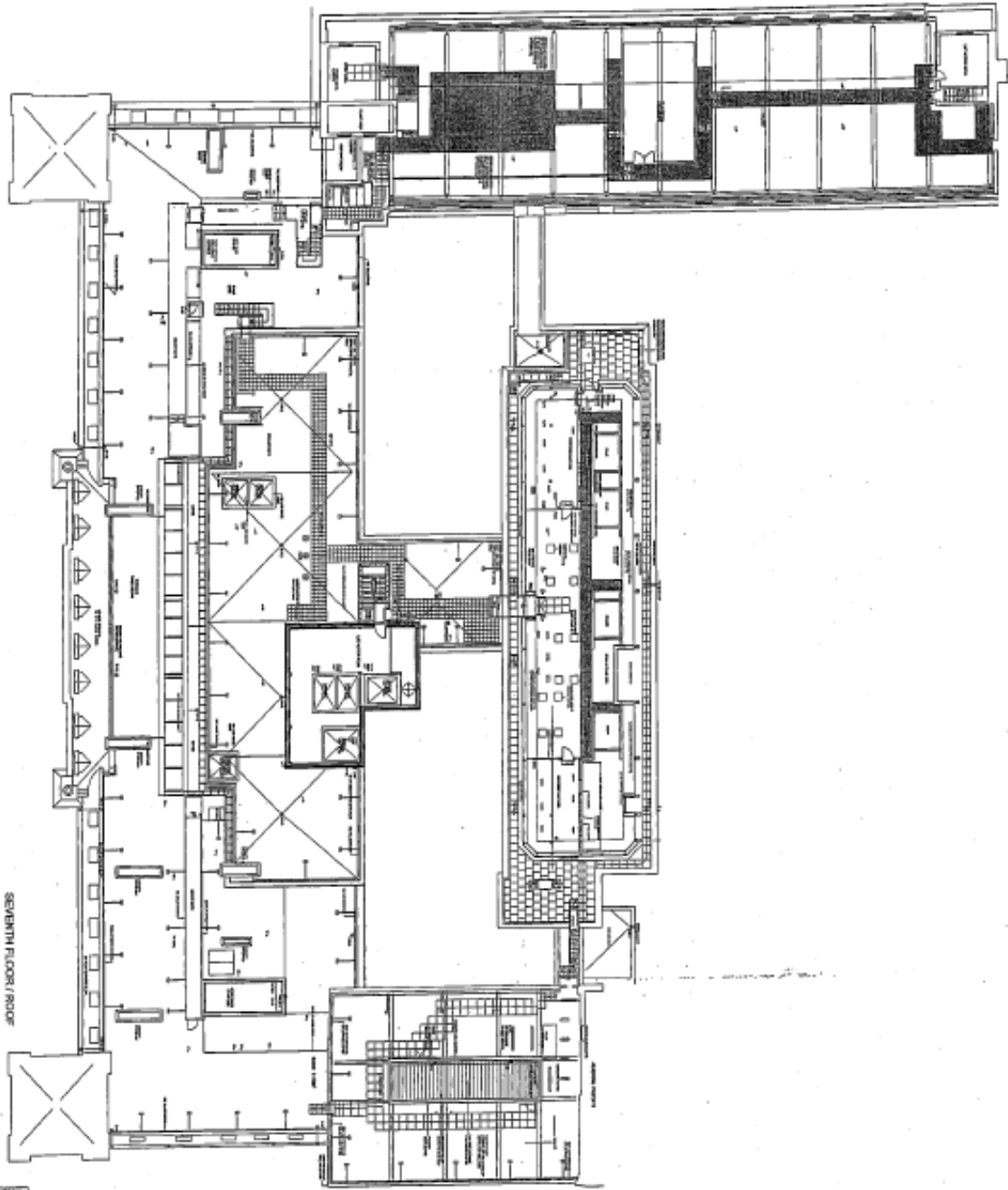

SEVENTH FLOOR / ROOFTOP

PROJECT: [illegible]
DATE: [illegible]
SCALE: [illegible]

Applicant Supporting Documents

None submitted.

Licence & Appeal History

Application	Details of Application	Date Determined	Decision
06/05734/LIPN	Application for a new premises licence	10.08.2006	Granted by Licensing Sub Committee
06/08002/LIPDPS	Application to vary the Designate Premises Supervisor	01.09.2008	Granted under Delegated Authority
06/11773/LIPDPS	Application to vary the Designate Premises Supervisor	06.02.2007	Granted under Delegated Authority
07/00340/LIPDPS	Application to vary the Designate Premises Supervisor	06.02.2007	Granted under Delegated Authority
10/05623/LIPDPS	Application to vary the Designate Premises Supervisor	11.08.2010	Granted under Delegated Authority
11/09051/LIPV	<p>Application to Vary the Premises Licence</p> <p>To amend the finish time from 0300 to 0400 hours for the sale of alcohol , regulated entertainment and late night refreshment (leaving sale of alcohol and late night refreshment unrestricted for hotel residents and their guests and also leaving recorded music and films</p>	10.11.2011	Application granted by Licensing Sub-Committee

	unrestricted).		
12/08558/LIPDPS	Application to vary the Designate Premises Supervisor	01.11.2012	Granted under Delegated Authority
12/11131/LIPDPS	Application to vary the Designate Premises Supervisor	27.12.2012	Granted under Delegated Authority
13/06452/LIPDPS	Application to vary the Designate Premises Supervisor	11.10.2013	Granted under Delegated Authority
14/03269/LIPV	Application to Vary the Premises Licence To amend the capacity in the Steam Bar condition 28 from 180 persons to 230 persons.	10.06.2014	Granted under Delegated Authority
17/01039/LIPDPS	Application to vary the Designate Premises Supervisor	01.03.2017	Granted under Delegated Authority

There is no appeal history

CONDITIONS CONSISTENT WITH THE OPERATING SCHEDULE AND CONDITIONS PROPOSED BY A PARTY TO THE HEARING

When determining an application for a variation of a premises licence under the provisions of the Licensing Act 2003, the licensing authority must, unless it decides to reject the application, grant the licence subject to the conditions which are indicated as mandatory in this schedule.

At a hearing the licensing authority may, in addition, and having regard to any representations received, grant the licence subject to such conditions which are consistent with the operating schedule submitted by the applicant as part of their application, or alter or omit these conditions, or add any new condition to such extent as the licensing authority considers appropriate for the promotion of the licensing objectives.

This schedule lists those conditions which are consistent with the operating schedule, or proposed as appropriate for the promotion of the licensing objectives by a responsible authority or an interested party as indicated. These conditions have not been submitted by the licensing service but reflect the positions of the applicant, responsible authority or interested party and have not necessarily been agreed

Conditions: On Current Licence -

Mandatory:

1. No supply of alcohol may be made at a time when there is no designated premises supervisor in respect of this licence.
2. No supply of alcohol may be made at a time when the designated premises supervisor does not hold a personal licence or the personal licence is suspended.
3. Every supply of alcohol under this licence must be made or authorised by a person who holds a personal licence.
4.
 - (1) The responsible person must ensure that staff on relevant premises do not carry out, arrange or participate in any irresponsible promotions in relation to the premises.
 - (2) In this paragraph, an irresponsible promotion means any one or more of the following activities, or substantially similar activities, carried on for the purpose of encouraging the sale or supply of alcohol for consumption on the premises—
 - (a) games or other activities which require or encourage, or are designed to require or encourage, individuals to;
 - (i) drink a quantity of alcohol within a time limit (other than to drink alcohol sold or supplied on the premises before the cessation of the period in which the responsible person is authorised to sell or supply alcohol), or
 - (ii) drink as much alcohol as possible (whether within a time limit or otherwise);

- (b) provision of unlimited or unspecified quantities of alcohol free or for a fixed or discounted fee to the public or to a group defined by a particular characteristic in a manner which carries a significant risk of undermining a licensing objective;
 - (c) provision of free or discounted alcohol or any other thing as a prize to encourage or reward the purchase and consumption of alcohol over a period of 24 hours or less in a manner which carries a significant risk of undermining a licensing objective;
 - (d) selling or supplying alcohol in association with promotional posters or flyers on, or in the vicinity of, the premises which can reasonably be considered to condone, encourage or glamorise anti-social behaviour or to refer to the effects of drunkenness in any favourable manner;
 - (e) dispensing alcohol directly by one person into the mouth of another (other than where that other person is unable to drink without assistance by reason of a disability).
5. The responsible person must ensure that free potable water is provided on request to customers where it is reasonably available.
6. (1) The premises licence holder or club premises certificate holder must ensure that an age verification policy is adopted in respect of the premises in relation to the sale or supply of alcohol.
- (2) The designated premises supervisor in relation to the premises licence must ensure that the supply of alcohol at the premises is carried on in accordance with the age verification policy.
- (3) The policy must require individuals who appear to the responsible person to be under 18 years of age (or such older age as may be specified in the policy) to produce on request, before being served alcohol, identification bearing their photograph, date of birth and either—
- (a) a holographic mark, or
 - (b) an ultraviolet feature.
7. The responsible person must ensure that—
- (a) where any of the following alcoholic drinks is sold or supplied for consumption on the premises (other than alcoholic drinks sold or supplied having been made up in advance ready for sale or supply in a securely closed container) it is available to customers in the following measures—
 - (i) beer or cider: ½ pint;
 - (ii) gin, rum, vodka or whisky: 25 ml or 35 ml; and
 - (iii) still wine in a glass: 125 ml;

- (b) these measures are displayed in a menu, price list or other printed material which is available to customers on the premises; and
- (c) where a customer does not in relation to a sale of alcohol specify the quantity of alcohol to be sold, the customer is made aware that these measures are available.

A responsible person in relation to a licensed premises means the holder of the premise licence in respect of the premises, the designated premises supervisor (if any) or any individual aged 18 or over who is authorised by either the licence holder or designated premises supervisor. For premises with a club premises certificate, any member or officer of the club present on the premises in a capacity that which enables him to prevent the supply of alcohol.

8(i) A relevant person shall ensure that no alcohol is sold or supplied for consumption on or off the premises for a price which is less than the permitted price.

8(ii) For the purposes of the condition set out in paragraph 8(i) above -

- (a) "duty" is to be construed in accordance with the Alcoholic Liquor Duties Act 1979;
- (b) "permitted price" is the price found by applying the formula -

$$P = D + (D \times V)$$

Where -

- (i) P is the permitted price,
 - (ii) D is the amount of duty chargeable in relation to the alcohol as if the duty were charged on the date of the sale or supply of the alcohol, and
 - (iii) V is the rate of value added tax chargeable in relation to the alcohol as if the value added tax were charged on the date of the sale or supply of the alcohol;
- (c) "relevant person" means, in relation to premises in respect of which there is in force a premises licence -
- (i) the holder of the premises licence,
 - (ii) the designated premises supervisor (if any) in respect of such a licence, or
 - (iii) the personal licence holder who makes or authorises a supply of alcohol under such a licence;
- (d) "relevant person" means, in relation to premises in respect of which there is in force a club premises certificate, any member or officer of the club present on the premises in a capacity which enables the member or officer to prevent the supply in question; and

- (e) "value added tax" means value added tax charged in accordance with the Value Added Tax Act 1994.
- 8(iii). Where the permitted price given by Paragraph 8(ii)(b) above would (apart from this paragraph) not be a whole number of pennies, the price given by that sub-paragraph shall be taken to be the price actually given by that sub-paragraph rounded up to the nearest penny.
- 8(iv). (1) Sub-paragraph 8(iv)(2) below applies where the permitted price given by Paragraph 8(ii)(b) above on a day ("the first day") would be different from the permitted price on the next day ("the second day") as a result of a change to the rate of duty or value added tax.
- (2) The permitted price which would apply on the first day applies to sales or supplies of alcohol which take place before the expiry of the period of 14 days beginning on the second day.
9. Admission of children to the premises must be restricted in accordance with the film classification recommended by the British Board of Film Classification or recommended by this licensing authority as appropriate.
10. All persons guarding premises against unauthorised access or occupation or against outbreaks of disorder or against damage (door supervisors) must be licensed by the Security Industry Authority.

Annex 2 – Conditions consistent with the operating Schedule

11. All door staff engaged at **146 Paddington Bar** whether inside the bar or outside shall wear fluorescent arm bands displaying their SIA badges.
12. On Friday and Saturday nights a minimum of 4 SIA licensed door supervisors shall be on duty at the premises from 2200 to close of business

Condition 12 amended to (EH proposes this condition is removed):

On Friday and Saturday nights when 146 Paddington Bar is open to non-residents, who are not bona fide guests of residents, after midnight:

- ***A minimum of 4 SIA licensed door supervisors shall be on duty at the premises from 22:00 to the close of business.***
13. On Friday and Saturday nights the premises must employ 1 female SIA door woman from 2200 to close of business.

Condition 13 to be amended to (EH proposes this condition is removed) :

On Friday and Saturday nights when 146 Paddington Bar is open to non-residents, who are non bona fide guests of non residents after midnight:

- ***The premises must employ 1 female SIA door woman from 22:00 to close of business***

14. In the event that a serious assault is committed on the premises (or appears to have been committed) the management will immediately ensure that:
 - (a) The Police (and where appropriate, the London Ambulance Service) are called without delay;
 - (b) All measures that are reasonably practicable are taken to apprehend any suspects pending the arrival of the Police;
 - (c) The crime scene is preserved so as to enable a full forensic investigation to be carried out by the Police; and
 - (d) Such other measures are taken (as appropriate) to fully protect the safety of all persons present on the premises.

15. The premises shall install and maintain a comprehensive CCTV system as per the minimum requirements of the Westminster Police Licensing Team. All entry and exit points will be covered enabling frontal identification of every person entering in any light condition. The CCTV system shall continually record whilst the premises is open for licensable activities and during all times when customers remain on the premises. All recordings shall be stored for a minimum period of 31 days with date and time stamping. Viewing of recordings shall be made available immediately upon the request of Police or authorised officer throughout the preceding 31 day period.

16. A Challenge 25 proof of age scheme shall be operated at the premises where the only acceptable forms of identification are recognised photographic identification cards, such as a driving licence, passport or proof of age card with the PASS Hologram.

17. The number of persons accommodated at any one time (excluding staff) shall not exceed the following:
 - a) Ground Floor
 - 146 Paddington Bar:** 180 (Sunday to Thursday)
 - 146 Paddington Bar:** 230 (Friday to Saturday)
 - Restaurant: 150
 - Executive Lounge: 100
 - Maclver Function Room: 40
 - Thunderbolt Function Room: 50
 - Maine Function Room: 20
 - Tangley Function Room: 20
 - Talisman Function Room: 20

 - b) First Floor
 - Hobart Function Room: 20
 - Campanula Function Room: 25
 - Hurricane Function Room: 15
 - Kingfisher Function Room: 25
 - Redstar Function Room: 40
 - Comet Function Room: 20
 - Hotspur Function Room: 10
 - King George Function Room: 25
 - Great Western 1 and Great Western 2 Function Rooms: 400

- c) Second Floor
Somerset Function Room: 12
- d) Fourth Floor
Cornwall Function Room: 20
- e) Fifth Floor
Arlington Function Room: 20

Annex 3 – Conditions attached after a hearing by the licensing authority

- 18. Substantial food will be available throughout the permitted hours.
- 19. The supply of alcohol and provision of regulated entertainment in the Function and Meeting Rooms shall be restricted to pre-booked functions only.
- 20. The supply of alcohol in the Restaurant after 23:00 hours until 03:00 hours shall be ancillary to table meals or to persons who are:
 - (i) Residents of the hotel
 - (ii) Guests of residents of the hotel
 - (iii) Persons attending a pre-booked function at the hotel
 - (iv) Bona fide guests of the proprietor
 - (v) Artistes or persons employed at the premises.
- 21. The supply of Alcohol in the Steam Bar after 23:00 hours shall be ancillary to music and/ or dancing and substantial refreshment.

Condition 21 to be amended to (EH proposes this condition is removed):

The supply of alcohol in the 146 Paddington Bar to non-residents after midnight shall be ancillary to music and/or dancing and substantial refreshment.

EH proposes Condition 22 is removed:

- 22. For any persons admitted to the Steam Bar after 23:00 hours, the supply of alcohol shall only take place if they fall into one of the following categories, namely:
 - a) persons who have paid a minimum admission fee of £5 Sunday to Thursday and £7 Friday and Saturday, such sum not to be credited against consumables, or
 - b) persons attending a pre-booked private function at the premises, or
 - c) artistes or persons employed at the premises, or
 - d) bona fide guests of the proprietor, or
 - e) persons who are taking or have taken a table meal within the hotel, or
 - f) persons residing at the hotel and their bona fide guests.

Condition 22 to be amended to:

For any persons admitted to the 146 Paddington Bar after midnight, the supply of alcohol shall only take place if they fall into one of the following categories, namely:

- a) persons who have paid a minimum admission fee of £5 Sunday to Thursday and £7 Friday and Saturday, such sum not to be credited against consumables, or***
- b) persons attending a pre-booked private function at the premises, or***
- c) artistes or persons employed at the premises, or***
- d) bona fide guests of the proprietor, or***
- e) persons who are taking or have taken a table meal within the hotel, or***
- f) persons residing at the hotel and their bona fide guests.***

- 23. With the exception of residents and their bona fide guests, all alcohol must be consumed within 30 minutes after the end of permitted hours.
- 24. Persons under 16 shall not be permitted in the bar areas unless accompanied by an adult.
- 25. No striptease, no nudity and all persons shall be decently attired at all times in all parts of the premises.
- 26. This licence is subject to all the former Rules of Management for Places of Public Entertainment licensed by Westminster City Council, in force from 4 September 1998 and incorporating amendments agreed by the Council on 25 October 1999, 30 June 2000, 16 January 2001 and 1 October 2001.
- 27. The provision of Regulated entertainment shall be ancillary to the main use of the premises as a hotel.
- 28. Food and non-alcoholic drinks including drinking water shall be available in all parts of the premises where alcohol is available.

EH proposes Condition 29 is removed:

- 29. On Sunday to Thursdays if there is a pre-booked party of 100 persons or more at the **146 Paddington Bar** then an SIA registered door supervisor shall be present at the entrance to the **146 Paddington Bar** from 21:00 until the close of the said **146 Paddington Bar**

EH proposes Condition 30 is removed:

30. On Fridays and Saturdays an SIA registered door supervisor shall be present at the entrance to the ground floor **146 Paddington Bar** from 21:00 until close for the said **146 Paddington Bar** and if there is a party of 100 persons or more booked at the said **146 Paddington Bar** then there shall be 2 door supervisors at the entrance to the said **146 Paddington Bar** from 21:00 until close for the **146 Paddington Bar**.
31. In relation to licensable activities or the provision of facilities to enable licensable activities to take place no noise shall emanate from the premises nor vibration be transmitted through the structure of the premises which gives rise to a nuisance.
32. Entrance to the Executive Lounge shall be restricted to those guests who are residing in an Executive room at the premises, or to those people who pay an entry fee.
33. The Executive Lounge shall be supervised at all times by a dedicated member of staff.
34. All 'off' sales are to be in sealed containers and for consumption off the premises.
35. To permit Regulated Entertainment consisting of Live Music, Performance of Dance, Anything of a similar description to Live Music, Recorded Music or Performance of Dance, on New Year's Eve from 10:00 hours until 03.00 on 2 January.
36. To permit Late Night Refreshment on New Year's Eve from 23:00 hours until 03:00 on 2 January.
37. To permit the Sale of Alcohol on New Year's Eve from 10:00 hours until 03:00 on 2 January.
38. A staff member from the premises who is conversant with the operation of the CCTV system shall be on the premises at all times when the premises is open to the public. This staff member shall be able to show Police recent data or footage with the absolute minimum of delay when requested.
39. An incident log shall be kept at the premises, and made available on request to an authorised officer of the City Council or the Police, which will record the Following.
 - (a) all crimes reported to the venue
 - (b) any complaints received regarding crime and disorder
 - (c) any incidents of disorder
 - (d) any faults in the CCTV system
 - (e) any refusal of the sale of alcohol
 - (f) any visit by a relevant authority or emergency service.
40. There shall be no admittance after 02:30 hours to the **146 Paddington Bar**.

41. There shall be no re-admittance after 02:30 hours to the **146 Paddington Bar** except for those wishing to smoke.

EH proposes Condition 42 is removed:

42. The entrance to the **146 Paddington Bar** shall only be via the hotel reception.

Environmental Health propose that conditions 12, 13, 21, 22, 29, 30 & 42 be replaced with:

43. After midnight on Friday & Saturday, the supply of alcohol at the Steam Bar shall only be sold for consumption by:
- a. Persons attending a pre-booked and bona fide private function or event to which members of the public are not admitted. A register of persons attending the event shall be kept at the premises and made available for immediate inspection by police or an authorised officer of the Council
 - b. Residents of the hotel and their bona fide guest
44. When the Steam Bar is open for the sale of alcohol after 12 midnight, other than to residents and their bona fide guests, a minimum of two SIA security officers including one female will be on duty at the entrance to the Steam Bar
45. No recorded and/or Live music in the Steam bar after 12 midnight
46. Entrance to the Steam Bar after 2300 on a Friday and Saturday night shall be via the hotel lobby

Residential Map and List of Premises in the Vicinity

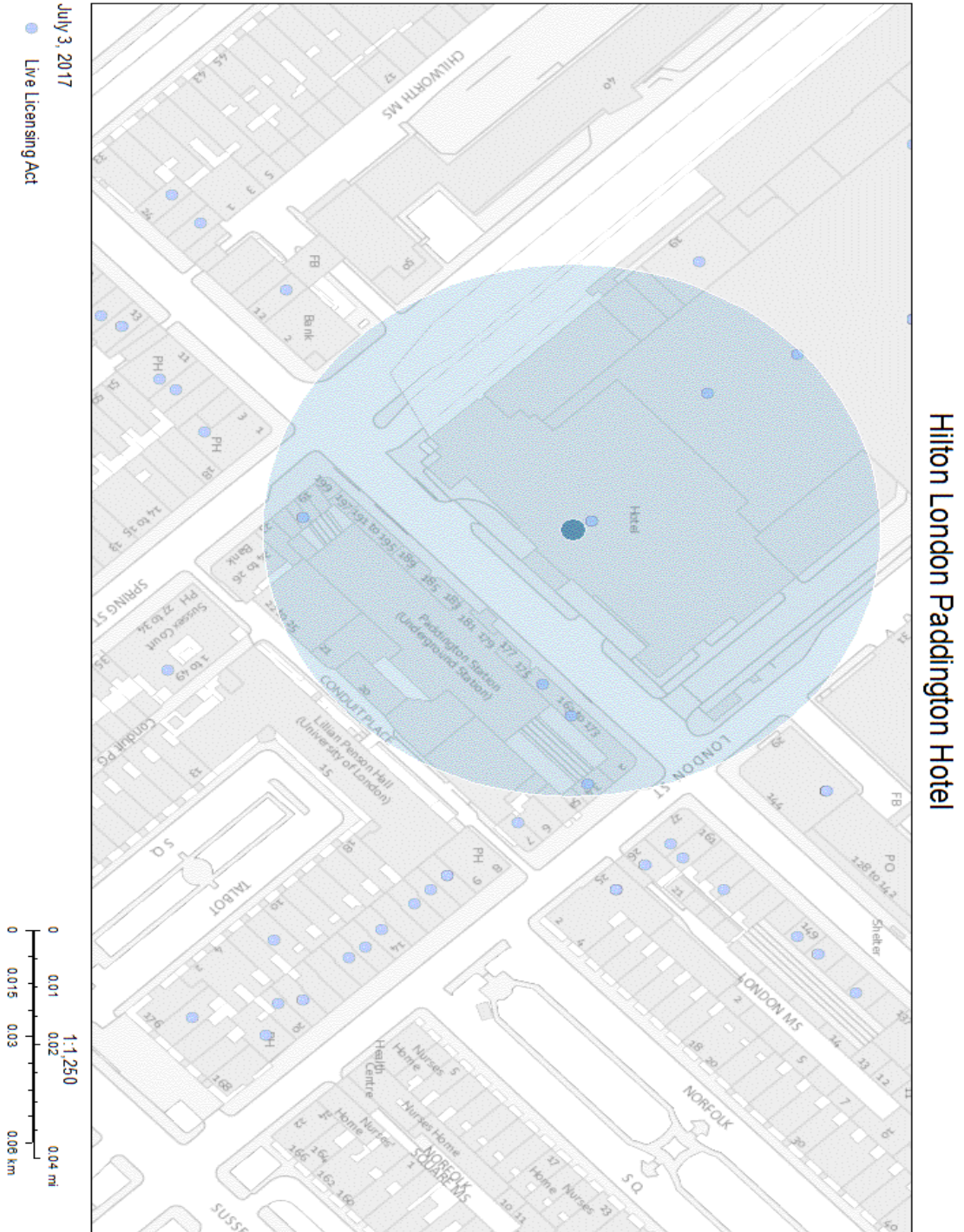

Hilton London Paddington Hotel

Resident Count : 8

Current Premises Licence (17/01039/LIPDPS)



City of Westminster

64 Victoria Street, London, SW1E 6QP

Schedule 12
Part A

WARD: Hyde Park
UPRN: 010033570890

Premises licence

Regulation 33, 34

Premises licence number:

17/01039/LIPDPS

Original Reference:

06/05734/LIPN

Part 1 – Premises details

Postal address of premises:

Hilton London Paddington Hotel
146 Praed Street
London
W2 1RL

Telephone Number: 020 7850 0500

Where the licence is time limited, the dates:

Not applicable

Licensable activities authorised by the licence:

Performance of Dance
Exhibition of a Film
Performance of Live Music
Playing of Recorded Music
Late Night Refreshment
Sale by Retail of Alcohol

The times the licence authorises the carrying out of licensable activities:

Performance of Dance

Monday to Sunday: 10:00 to 03:00
Friday to Saturday: 10:00 to 04:00 (in Steam Bar only)

Exhibition of a Film

Monday to Sunday: 00:00 to 00:00

Performance of Live Music

Monday to Sunday: 10:00 to 03:00
Friday to Saturday: 10:00 to 04:00 (in Steam Bar only)

Playing of Recorded Music

Monday to Sunday: 00:00 to 00:00

Late Night Refreshment

Monday to Sunday: 23:00 to 03:00
Friday to Saturday: 23:00 to 04:00 (in Steam Bar only)

Sale by Retail of Alcohol

Monday to Sunday: 00:00 to 00:00 (for residents and their bona fide guests)

Monday to Sunday: 10:00 to 03:00

Friday to Saturday: 10:00 to 03:30 (in Steam Bar only)

For times authorised for New Year see conditions at Annex 3

The opening hours of the premises:

Monday to Sunday: 00:00 to 00:00

Where the licence authorises supplies of alcohol, whether these are on and/or off supplies:

Alcohol is supplied for consumption both on and off the Premises.

Part 2**Name, (registered) address, telephone number and email (where relevant) of holder of premises licence:**

HLT London Manage Limited
Maple Court
Reed Crescent
Watford
Hertfordshire
WD24 4QQ

Registered number of holder, for example company number, charity number (where applicable)

6398413

Name, address and telephone number of designated premises supervisor where the premises licence authorises the supply of alcohol:

Name: Piotr Pawel Bubnowski

Please note: It is the policy of the Licensing Authority not to display the address details of a designated premises supervisor.

Personal licence number and issuing authority of personal licence held by designated premises supervisor where the premises licence authorises for the supply of alcohol:

Licence Number: 829956

Licensing Authority: London Borough of Southwark

Date: 01 March 2017

This licence has been authorised by Shannon Pring on behalf of the Director - Public Protection and Licensing.

Annex 1 – Mandatory conditions

1. No supply of alcohol may be made at a time when there is no designated premises supervisor in respect of this licence.
2. No supply of alcohol may be made at a time when the designated premises supervisor does not hold a personal licence or the personal licence is suspended.
3. Every supply of alcohol under this licence must be made or authorised by a person who holds a personal licence.
4.
 - (1) The responsible person must ensure that staff on relevant premises do not carry out, arrange or participate in any irresponsible promotions in relation to the premises.
 - (2) In this paragraph, an irresponsible promotion means any one or more of the following activities, or substantially similar activities, carried on for the purpose of encouraging the sale or supply of alcohol for consumption on the premises—
 - (a) games or other activities which require or encourage, or are designed to require or encourage, individuals to;
 - (i) drink a quantity of alcohol within a time limit (other than to drink alcohol sold or supplied on the premises before the cessation of the period in which the responsible person is authorised to sell or supply alcohol), or
 - (ii) drink as much alcohol as possible (whether within a time limit or otherwise);
 - (b) provision of unlimited or unspecified quantities of alcohol free or for a fixed or discounted fee to the public or to a group defined by a particular characteristic in a manner which carries a significant risk of undermining a licensing objective;
 - (c) provision of free or discounted alcohol or any other thing as a prize to encourage or reward the purchase and consumption of alcohol over a period of 24 hours or less in a manner which carries a significant risk of undermining a licensing objective;
 - (d) selling or supplying alcohol in association with promotional posters or flyers on, or in the vicinity of, the premises which can reasonably be considered to condone, encourage or glamorise anti-social behaviour or to refer to the effects of drunkenness in any favourable manner;
 - (e) dispensing alcohol directly by one person into the mouth of another (other than where that other person is unable to drink without assistance by reason of a disability).
5. The responsible person must ensure that free potable water is provided on request to customers where it is reasonably available.
6.
 - (1) The premises licence holder or club premises certificate holder must ensure that an age verification policy is adopted in respect of the premises in relation to the sale or supply of alcohol.
 - (2) The designated premises supervisor in relation to the premises licence must ensure that the supply of alcohol at the premises is carried on in accordance with the age verification policy.

- (3) The policy must require individuals who appear to the responsible person to be under 18 years of age (or such older age as may be specified in the policy) to produce on request, before being served alcohol, identification bearing their photograph, date of birth and either—
 - (a) a holographic mark, or
 - (b) an ultraviolet feature.

7. The responsible person must ensure that—

- (a) where any of the following alcoholic drinks is sold or supplied for consumption on the premises (other than alcoholic drinks sold or supplied having been made up in advance ready for sale or supply in a securely closed container) it is available to customers in the following measures—
 - (i) beer or cider: ½ pint;
 - (ii) gin, rum, vodka or whisky: 25 ml or 35 ml; and
 - (iii) still wine in a glass: 125 ml;
- (b) these measures are displayed in a menu, price list or other printed material which is available to customers on the premises; and
- (c) where a customer does not in relation to a sale of alcohol specify the quantity of alcohol to be sold, the customer is made aware that these measures are available.

A responsible person in relation to a licensed premises means the holder of the premise licence in respect of the premises, the designated premises supervisor (if any) or any individual aged 18 or over who is authorised by either the licence holder or designated premises supervisor. For premises with a club premises certificate, any member or officer of the club present on the premises in a capacity that which enables him to prevent the supply of alcohol.

- 8. (i) A relevant person shall ensure that no alcohol is sold or supplied for consumption on or off the premises for a price which is less than the permitted price.
- (ii) For the purposes of the condition set out in paragraph 8(i) above -
 - (a) "duty" is to be construed in accordance with the Alcoholic Liquor Duties Act 1979;
 - (b) "permitted price" is the price found by applying the formula -
$$P = D + (D \times V)$$
Where -
 - (i) P is the permitted price,
 - (ii) D is the amount of duty chargeable in relation to the alcohol as if the duty were charged on the date of the sale or supply of the alcohol, and
 - (iii) V is the rate of value added tax chargeable in relation to the alcohol as if the value added tax were charged on the date of the sale or supply of the alcohol;

- (c) "relevant person" means, in relation to premises in respect of which there is in force a premises licence -
 - (i) the holder of the premises licence,
 - (ii) the designated premises supervisor (if any) in respect of such a licence, or
 - (iii) the personal licence holder who makes or authorises a supply of alcohol under such a licence;
 - (d) "relevant person" means, in relation to premises in respect of which there is in force a club premises certificate, any member or officer of the club present on the premises in a capacity which enables the member or officer to prevent the supply in question; and
 - (e) "value added tax" means value added tax charged in accordance with the Value Added Tax Act 1994.
- (iii) Where the permitted price given by Paragraph 8(ii)(b) above would (apart from this paragraph) not be a whole number of pennies, the price given by that sub-paragraph shall be taken to be the price actually given by that sub-paragraph rounded up to the nearest penny.
- (iv) (1) Sub-paragraph 8(iv)(2) below applies where the permitted price given by Paragraph 8(ii)(b) above on a day ("the first day") would be different from the permitted price on the next day ("the second day") as a result of a change to the rate of duty or value added tax.
- (2) The permitted price which would apply on the first day applies to sales or supplies of alcohol which take place before the expiry of the period of 14 days beginning on the second day.
9. Admission of children to the premises must be restricted in accordance with the film classification recommended by the British Board of Film Classification or recommended by this licensing authority as appropriate.
10. All persons guarding premises against unauthorised access or occupation or against outbreaks of disorder or against damage (door supervisors) must be licensed by the Security Industry Authority.

Annex 2 – Conditions consistent with the operating Schedule

11. All door staff engaged at Steam Bar whether inside the bar or outside shall wear fluorescent arm bands displaying their SIA badges.
12. On Friday and Saturday nights a minimum of 4 SIA licensed door supervisors shall be on duty at the premises from 2200 to close of business
13. On Friday and Saturday nights the premises must employ 1 female SIA door woman from 2200 to close of business.
14. In the event that a serious assault is committed on the premises (or appears to have been committed) the management will immediately ensure that:
 - (a) The Police (and where appropriate, the London Ambulance Service) are called without delay;
 - (b) All measures that are reasonably practicable are taken to apprehend any suspects pending the arrival of the Police;
 - (c) The crime scene is preserved so as to enable a full forensic investigation to be carried out by the Police; and
 - (d) Such other measures are taken (as appropriate) to fully protect the safety of all persons present on the premises.
15. The premises shall install and maintain a comprehensive CCTV system as per the minimum requirements of the Westminster Police Licensing Team. All entry and exit points will be covered enabling frontal identification of every person entering in any light condition. The CCTV system shall continually record whilst the premises is open for licensable activities and during all times when customers remain on the premises. All recordings shall be stored for a minimum period of 31 days with date and time stamping. Viewing of recordings shall be made available immediately upon the request of Police or authorised officer throughout the preceding 31 day period.
16. A Challenge 25 proof of age scheme shall be operated at the premises where the only acceptable forms of identification are recognised photographic identification cards, such as a driving licence, passport or proof of age card with the PASS Hologram.
17. The number of persons accommodated at any one time (excluding staff) shall not exceed the following:
 - a) Ground Floor
 - Steam Bar: 180 (Sunday to Thursday)
 - Steam Bar: 230 (Friday to Saturday)
 - Restaurant: 150
 - Executive Lounge: 100
 - Maclver Function Room: 40
 - Thunderbolt Function Room: 50
 - Maine Function Room: 20
 - Tangley Function Room: 20
 - Talisman Function Room: 20
 - b) First Floor
 - Hobart Function Room: 20
 - Campanula Function Room: 25
 - Hurricane Function Room: 15
 - Kingfisher Function Room: 25
 - Redstar Function Room: 40
 - Comet Function Room: 20
 - Hotspur Function Room: 10

King George Function Room: 25
Great Western 1 and Great Western 2 Function Rooms: 400

- c) Second Floor
 - Somerset Function Room: 12
- d) Fourth Floor
 - Cornwall Function Room: 20
- e) Fifth Floor
 - Arlington Function Room: 20

Annex 3 – Conditions attached after a hearing by the licensing authority

18. Substantial food will be available throughout the permitted hours.
19. The supply of alcohol and provision of regulated entertainment in the Function and Meeting Rooms shall be restricted to pre-booked functions only.
20. The supply of alcohol in the Restaurant after 23:00 hours until 03:00 hours shall be ancillary to table meals or to persons who are:
 - (i) Residents of the hotel
 - (ii) Guests of residents of the hotel
 - (iii) Persons attending a pre-booked function at the hotel
 - (iv) Bona fide guests of the proprietor
 - (v) Artistes or persons employed at the premises.
21. The supply of Alcohol in the Steam Bar after 23:00 hours shall be ancillary to music and/ or dancing and substantial refreshment.
22. For any persons admitted to the Steam Bar after 23:00 hours, the supply of alcohol shall only take place if they fall into one of the following categories, namely:
 - a) persons who have paid a minimum admission fee of £5 Sunday to Thursday and £7 Friday and Saturday, such sum not to be credited against consumables, or
 - b) persons attending a pre-booked private function at the premises, or
 - c) artistes or persons employed at the premises, or
 - d) bona fide guests of the proprietor, or
 - e) persons who are taking or have taken a table meal within the hotel, or
 - f) persons residing at the hotel and their bona fide guests.
23. With the exception of residents and their bona fide guests, all alcohol must be consumed within 30 minutes after the end of permitted hours.
24. Persons under 16 shall not be permitted in the bar areas unless accompanied by an adult.
25. No striptease, no nudity and all persons shall be decently attired at all times in all parts of the premises.
26. This licence is subject to all the former Rules of Management for Places of Public Entertainment licensed by Westminster City Council, in force from 4 September 1998 and incorporating amendments agreed by the Council on 25 October 1999, 30 June 2000, 16 January 2001 and 1 October 2001.
27. The provision of Regulated entertainment shall be ancillary to the main use of the premises as a hotel.
28. Food and non-alcoholic drinks including drinking water shall be available in all parts of the premises where alcohol is available.
29. On Sunday to Thursdays if there is a pre-booked party of 100 persons or more at the Steam Bar then an SIA registered door supervisor shall be present at the entrance to the Steam Bar from 21:00 until the close of the said Steam Bar.
30. On Fridays and Saturdays an SIA registered door supervisor shall be present at the entrance to the ground floor steam bar from 21:00 until close for the said Steam Bar and if there is a party of 100 persons or more booked at the said Steam Bar then

there shall be 2 door supervisors at the entrance to the said Steam Bar from 21:00 until close for the Steam Bar.

31. In relation to licensable activities or the provision of facilities to enable licensable activities to take place no noise shall emanate from the premises nor vibration be transmitted through the structure of the premises which gives rise to a nuisance.
32. Entrance to the Executive Lounge shall be restricted to those guests who are residing in an Executive room at the premises, or to those people who pay an entry fee.
33. The Executive Lounge shall be supervised at all times by a dedicated member of staff.
34. All 'off' sales are to be in sealed containers and for consumption off the premises.
35. To permit Regulated Entertainment consisting of Live Music, Performance of Dance, Anything of a similar description to Live Music, Recorded Music or Performance of Dance, on New Year's Eve from 10:00 hours until 03.00 on 2 January.
36. To permit Late Night Refreshment on New Year's Eve from 23:00 hours until 03:00 on 2 January.
37. To permit the Sale of Alcohol on New Year's Eve from 10:00 hours until 03:00 on 2 January.
38. A staff member from the premises who is conversant with the operation of the CCTV system shall be on the premises at all times when the premises is open to the public. This staff member shall be able to show Police recent data or footage with the absolute minimum of delay when requested.
39. An incident log shall be kept at the premises, and made available on request to an authorised officer of the City Council or the Police, which will record the Following.
 - (a) all crimes reported to the venue
 - (b) any complaints received regarding crime and disorder
 - (c) any incidents of disorder
 - (d) any faults in the CCTV system
 - (e) any refusal of the sale of alcohol
 - (f) any visit by a relevant authority or emergency service.
40. There shall be no admittance after 02:30 hours to the Steam Bar.
41. There shall be no re-admittance after 02:30 hours to the Steam Bar except for those wishing to smoke.
42. The entrance to the Steam Bar shall only be via the hotel reception.

Annex 4 – Plans

Attached



City of Westminster
64 Victoria Street, London, SW1E 6QP

Schedule 12
Part B

WARD: Hyde Park
UPRN: 010033570890

Premises licence
summary

Regulation 33, 34

Premises licence number:

17/01039/LIPDPS

Part 1 – Premises details

Postal address of premises:

Hilton London Paddington Hotel
Hilton London Paddington
146 Praed Street
London
W2 1RL

Telephone Number: 020 7850 0500

Where the licence is time limited, the dates:

Not applicable

Licensable activities authorised by the licence:

Performance of Dance
Exhibition of a Film
Performance of Live Music
Playing of Recorded Music
Late Night Refreshment
Sale by Retail of Alcohol

The times the licence authorises the carrying out of licensable activities:

Performance of Dance

Monday to Sunday: 10:00 to 03:00
Friday to Saturday: 10:00 to 04:00 (in Steam Bar only)

Exhibition of a Film

Monday to Sunday: 00:00 to 00:00

Performance of Live Music

Monday to Sunday: 10:00 to 03:00
Friday to Saturday: 10:00 to 04:00 (in Steam Bar only)

Playing of Recorded Music

Monday to Sunday: 00:00 to 00:00

Late Night Refreshment

Monday to Sunday: 23:00 to 03:00
Friday to Saturday: 23:00 to 04:00 (in Steam Bar only)

Sale by Retail of Alcohol

Monday to Sunday: 00:00 to 00:00 (for residents and their bona fide guests)

Monday to Sunday: 10:00 to 03:00

Friday to Saturday: 10:00 to 03:30 (in Steam Bar only)

For times authorised for New Year see conditions at Annex 3

The opening hours of the premises:

Monday to Sunday: 00:00 to 00:00

Where the licence authorises supplies of alcohol, whether these are on and/or off supplies:

Alcohol is supplied for consumption both on and off the Premises.

Name and (registered) address of holder of premises licence:

HLT London Manage Limited
Maple Court
Reed Crescent
Watford
Hertfordshire
WD24 4QQ

Registered number of holder, for example company number, charity number (where applicable)

6398413

Name of designated premises supervisor where the premises licence authorises for the supply of alcohol:

Name: Piotr Pawel Bubnowski

State whether access to the premises by children is restricted or prohibited:

Restricted

Date: 01 March 2017

This licence has been authorised by Shannon Pring on behalf of the Director - Public Protection and Licensing.